

****For reference: Q3 refers to Quarter 3, which is July to September and Q4 is Quarter 4 which is October to December. Both also refer to the months in 2025.****

In general, the number of all types of crimes being called in are **down** with only a few exceptions:

- Larcenies went up from 44 to 55 from Q3 to Q4 (Pickpocketing, Shoplifting, Thefts from buildings or Vehicles. Typically seen in grocery stores or discount stores.)
- Robberies went up from 5 to 11 from Q3 to Q4
- Simple Assault/Threats/Vandalism went up from 53 to 74 from Q3 to Q4

Q3: July 1 – Sept 30 2025

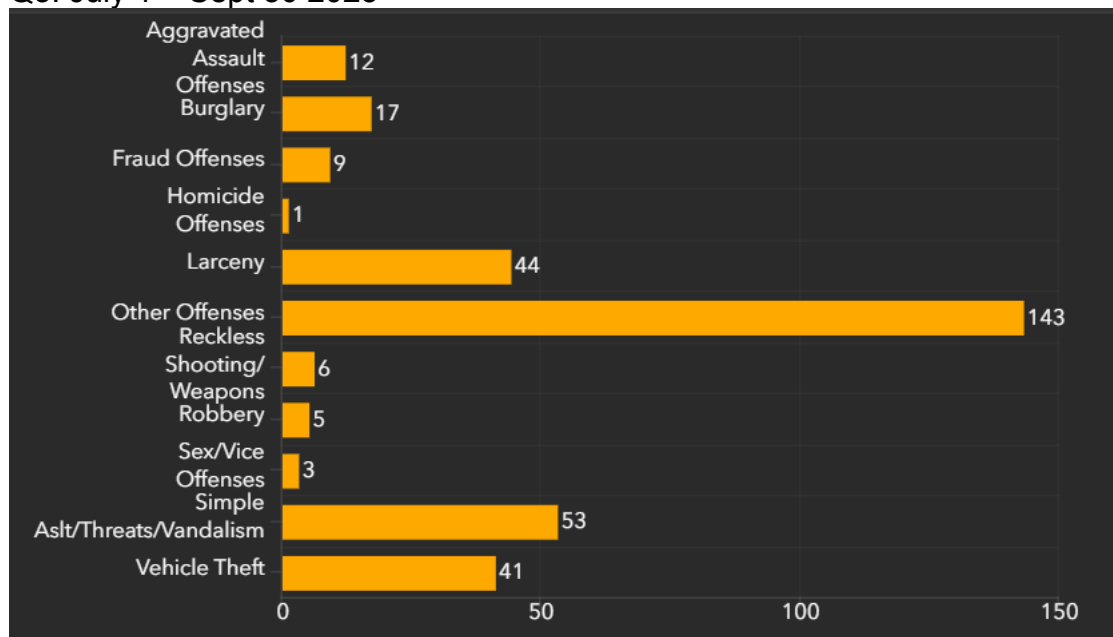

Q4: Oct1-Dec31 - 2025

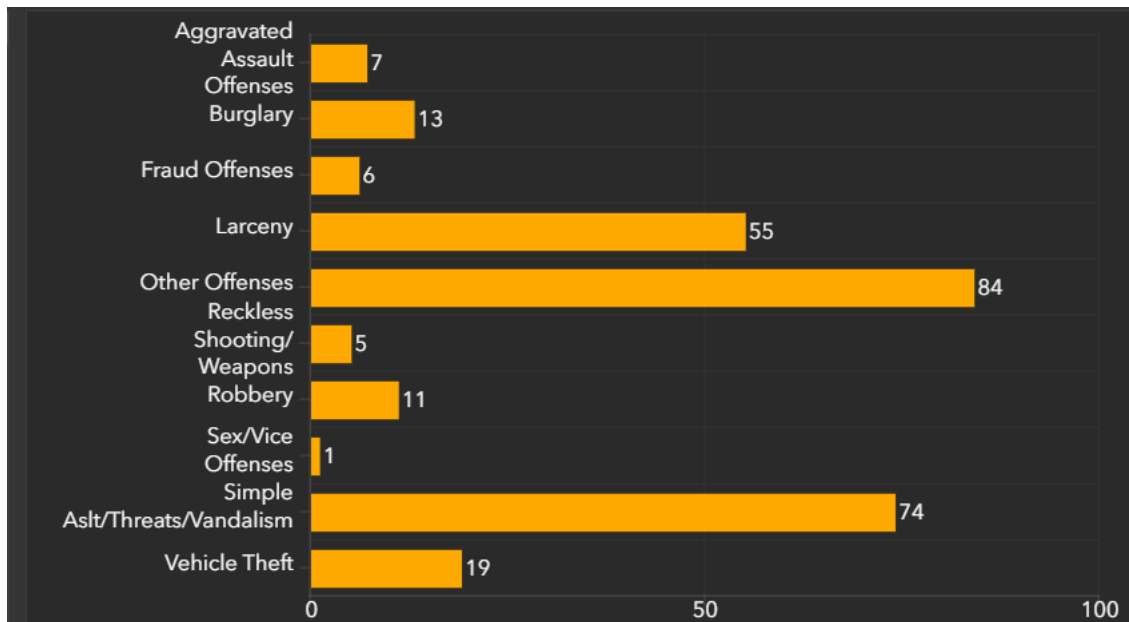

Crimes Against Persons

Quarter	1Q				2Q			3Q				4Q				Total	
Crime Classification	Jan	Feb	Mar	Total	Apr	May	Jun	Total	Jul	Aug	Sep	Total	Oct	Nov	Dec	Total	
Aggravated Assault Offenses	7	14	4	25	4	7	7	18	15	6	8	29	2	6	2	10	82
Simple Assault	21	20	23	64	20	22	22	64	22	20	7	49	16	16	12	44	221
Intimidation Offenses	11	1	7	19	5	7	10	22	1	5	11	17	4	10	6	20	78
Homicide Investigations						1		1	3	1		4					5
Human Trafficking Offenses																	
Kidnapping	2	2	1	5		1		1	1	1	1	3		1	1	2	11
Sex Offenses	4	4	1	9	2	1	3	6	2	2	7	11	2	2	3	7	33
Violation of NC/Protection Order	12	17	9	38	7	12	5	24	9	11	11	31	9	10	10	29	122
Total	57	58	45	160	38	51	47	136	53	46	45	144	33	45	34	112	552

Percent Change Year to Date

Crime Classification	2024	2025	%Change2025
Aggravated Assault Offenses	103	82	-20%
Simple Assault	262	221	-16%
Intimidation Offenses	83	78	-6%
Homicide Investigations	4	5	25%
Kidnapping	11	11	0%
Sex Offenses	55	33	-40%
Violation of NC/Protection Order	134	122	-9%
Commercial Burglary	108	61	-44%
Residential Burglary	121	81	-33%
Fraud Offenses	105	105	0%
Vandalism	303	221	-27%
Larceny	478	395	-17%
Auto Theft	400	246	-39%
Robbery	72	43	-40%
Other Crime Against Property	61	26	-57%
Drug Offenses	39	64	64%
Prostitution Offenses		1	
Weapon Law Violations	70	43	-39%
Other Crime Against Society	6	5	-17%
Total	2415	1843	-24%

Crimes Against Property

Quarter	1Q				2Q				3Q				4Q				Total
Crime Classification	Jan	Feb	Mar	Total	Apr	May	Jun	Total	Jul	Aug	Sep	Total	Oct	Nov	Dec	Total	
Commercial Burglary	8	8	10	26	3	5	7	15	6	3	3	12	3	1	4	8	61
Residential Burglary	7	7	5	19	8	6	4	18	9	7	5	21	7	8	8	23	81
Fraud Offenses	15	2	17	34	12	7	6	25	8	12	6	26	9	6	5	20	105
Vandalism	18	14	20	52	15	21	18	54	18	26	14	58	21	17	19	57	221
Larceny	36	37	34	107	32	24	25	81	39	41	30	110	29	29	39	97	395
Auto Theft	20	16	22	58	23	18	17	58	33	35	12	80	19	16	15	50	246
Robbery	4	6	5	15	1	2	3	6	4	3	3	10	6	1	5	12	43
Other Crime Against Property		2	4	6	2	2	5	9	4	1	2	7		1	3	4	26
Total	108	92	117	317	96	85	85	266	121	128	75	324	94	79	98	271	1178

Crimes Against Society

Quarter	1Q				2Q				3Q				4Q				Total
Crime Classification	Jan	Feb	Mar	Total	Apr	May	Jun	Total	Jul	Aug	Sep	Total	Oct	Nov	Dec	Total	
Drug Offenses	3	6	6	15	6	7	7	20	6	3	8	17	6	4	2	12	64
Prostitution Offenses										1		1					1
Weapon Law Violations	7	2	4	13	5	2	5	12	5		4	9	2	4	3	9	43
Other Crime Against Society	1			1	1		1	2						1	1	2	5
Total	11	8	10	29	12	9	13	34	11	4	12	27	8	9	6	23	113

Select Approval Statuses

- ☐ Select all
- ☐ Approved
- ☐ Homicide
- ☐ Pending Approval
- ☐ Rejected
- ☐ UCR Approved

Select Area

- ☐ Select all
- ☐ Burien/SeaTac
- ☐ Pct 2 North Cities
- ☐ Pct 2 Unincorp
- ☐ Pct 3 Southeast Cities
- ☐ Pct 3 Unincorp
- ☐ Pct 4 Unincorp
- ☐ Pct 5

Stats are based on the date the report was created. Homicides are entered manually regardless of approval status and may not be as current.

- The above information is for all of Precinct 4's Unincorporated areas for all of 2025 which includes White Center, Skyway, and Vashon Island. Numbers do not reflect just our area but still show a general trend of a decrease in most criminal activity. Focusing on the right side of the above chart, virtually every type of crime is down with a few exceptions. Homicide Investigations and Drug offenses are the only categories of crimes that have increased throughout all of last year.

On Views Five Year Comparison

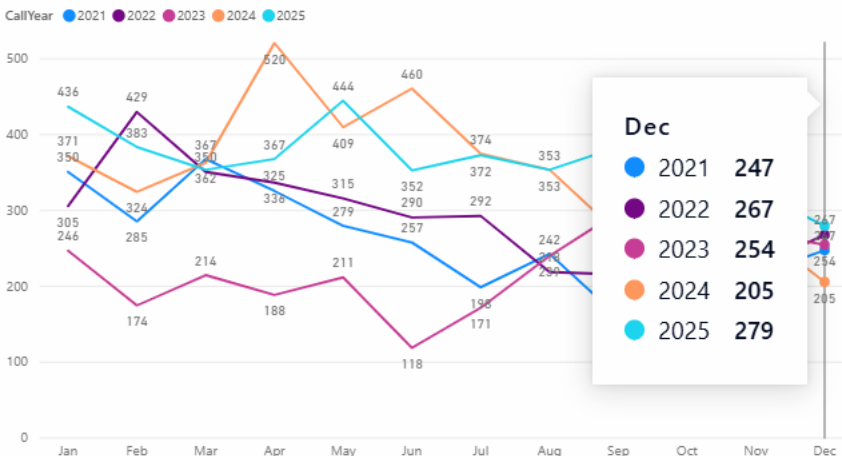

- The above chart displays on-view calls for 2025 – 279 vs. previous years 2024/23 of 205 and 254 respectfully. On-view calls are ones that are initiated by deputies. Things that they see when they are out and about on patrol or something they want to investigate. This year has been the most productive year for deputies in being proactive and being out in the community trying to solve problems they've seen.

On a separate topic:

White Center has an unhoused population that can be seen revolving in and out of the limits of White Center all the time. These specific individuals are not any reason as to why certain crimes have risen but I have heard rumblings that folks believe they are the cause of most of the crime. While their situations and intentions promote the image that they are the cause of crime, the need to remind the public is there that normal people commit similar crimes as well.

For the issue of unhoused (homeless) individuals, also abandoned vehicles and similar reports, we do have 2 designated traffic cars that handle as much of those issues as they can. They chisel down the list of abandoned vehicles as fast as they can and move those along who are living in RVs and those who are camping as often as possible. They cannot keep these individuals out forever and they tend to drift back over time, but as many vehicles as I see or as many that get reported to me, they are always forwarded to our traffic cars and followed up on to see if the issue has been resolved.

Do not stop reporting abandoned vehicles, RVs with growing trash problems, or anything you feel you need to report. **Always use the non-emergency line (206-296-3311)** if you want to speak to a call taker and to ask if there are any other ways to report or have us try to help deal with any issues you have. For all other issues, report them online via the reporttosheriff.org link and find the appropriate issue from the list provided. You can also send me an email with any of those issues **after** you've initially reported and I can do my best to have someone follow up or prioritize issues as best as we can.

nhammock@kingcounty.gov
206-514-2554